

PLAN SHOWING THE PROPOSED CONSTRUCTION OF RESIDENTIAL BUILDING AT "SRI GURU SAMY NAGAR EXTENSION"

IN PLOT NO: 18 S NO: 84 ANAKAPUTHUR VILLAGE, SAIDAPET TALUK, CHEGGAI MGR DISTRICT.

NAME OF OWNER: THIRU. S.K. SUBRAMANIAN

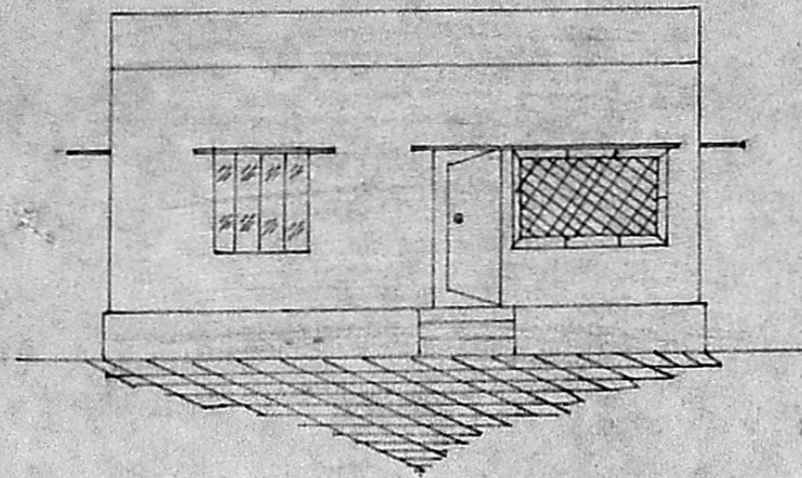

ELEVATION

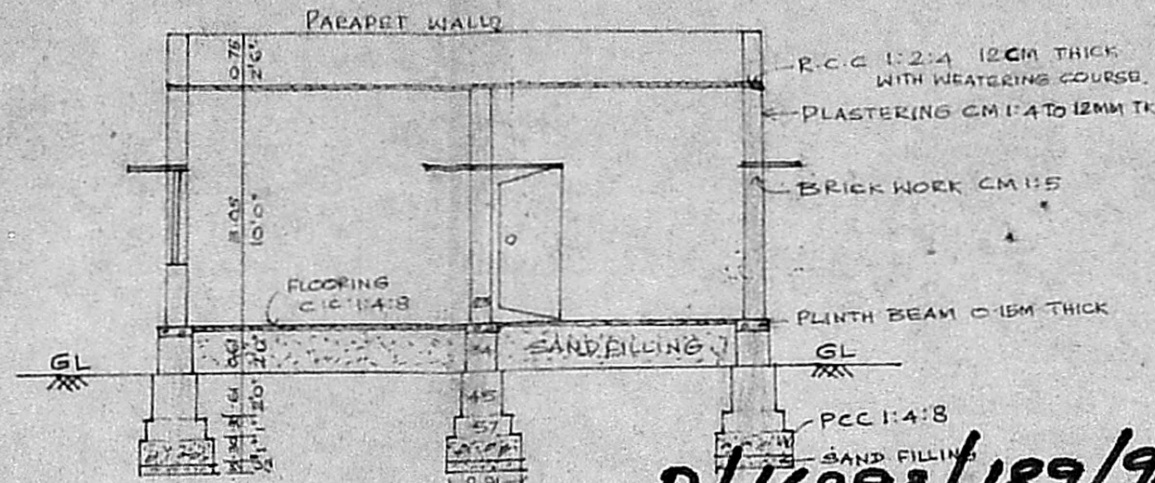

SECTION ON AA

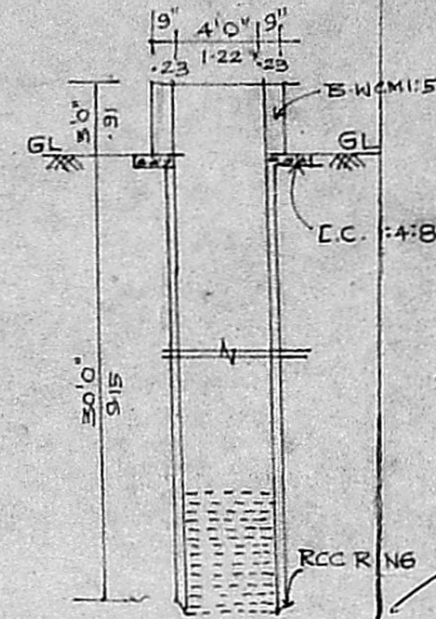

WELL DETAILS

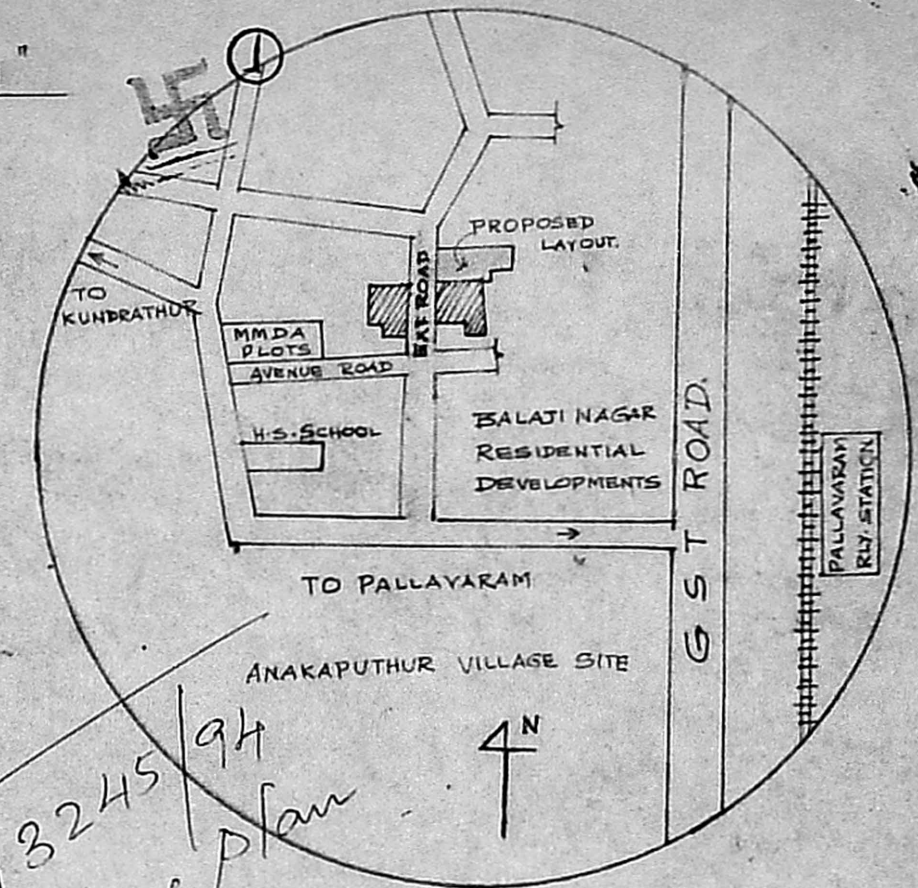

KEY PLAN - NOT TO SCALE

A/16293/189/94
dt 7-94

Planning Permit No. *dt 7-94*

APPROVED
SUBJECT TO THE CONDITIONS IN
THIS OFFICE LETTER.
No A/3245/94 dt 7/94
FOR MEMBER SECRETARY
MADRAS METROPOLITAN
DEVELOPMENT AUTHORITY
MADRAS 600 008.

A/3245/94
Scouting Plan
29/3/94

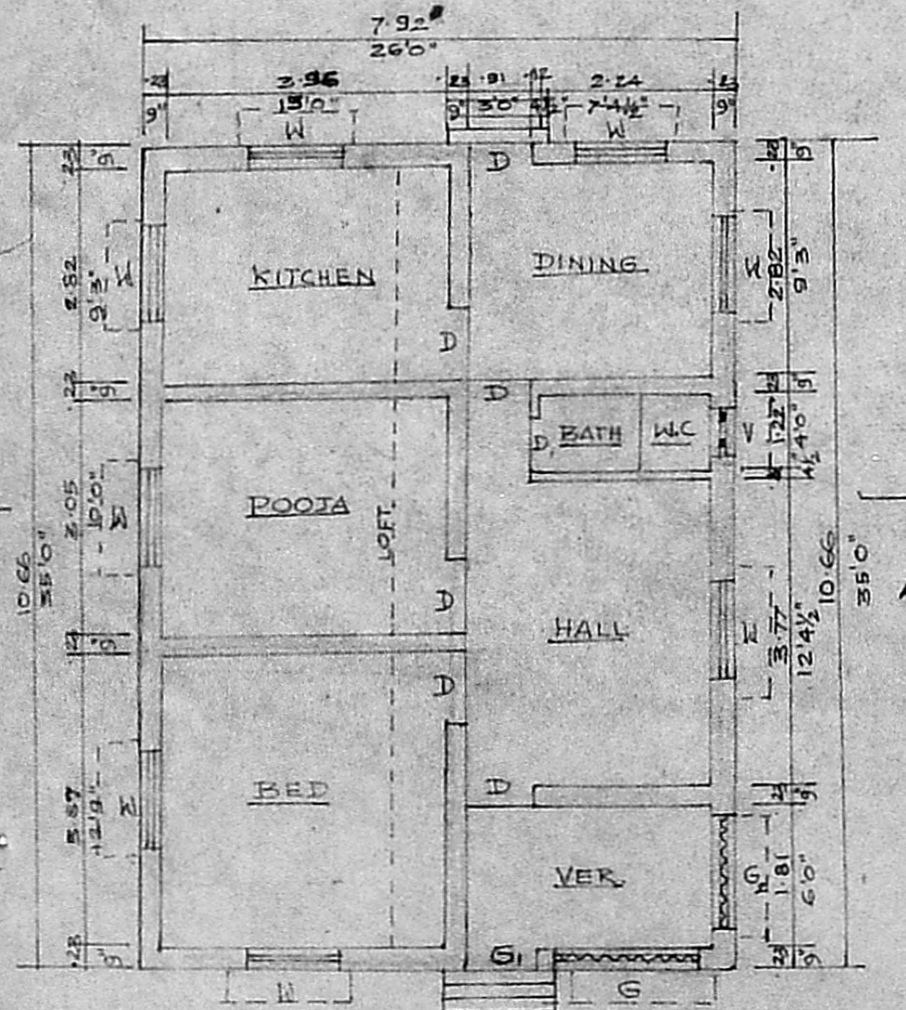

PLAN

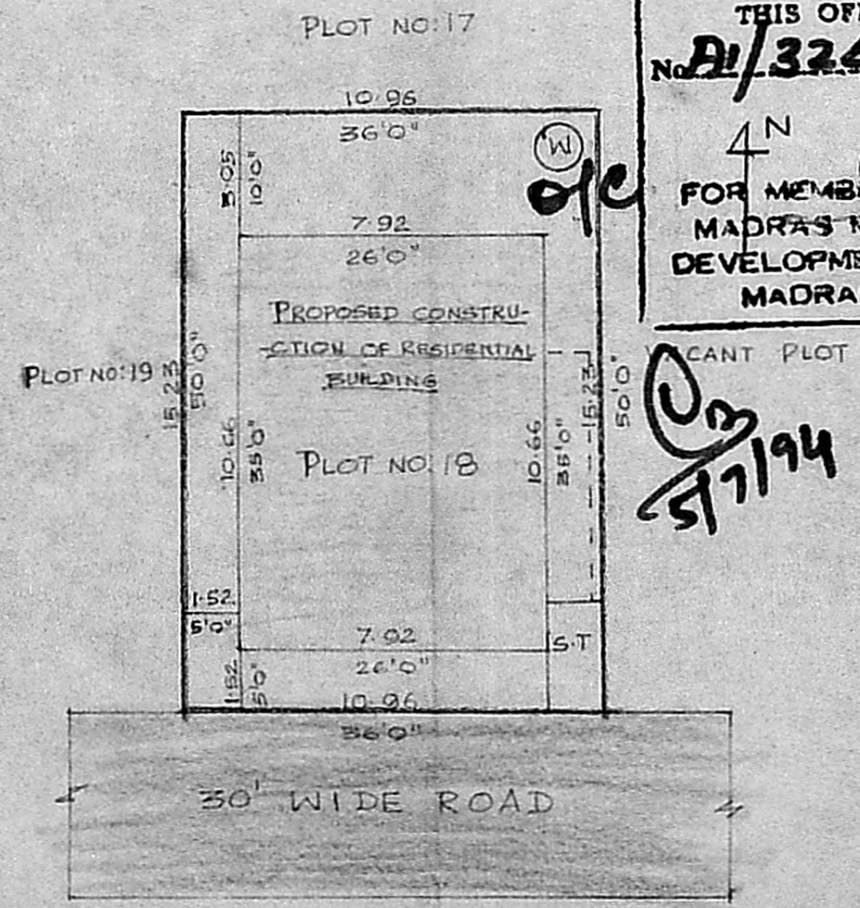

SITE PLAN

SCALE: 1" = 16'0"

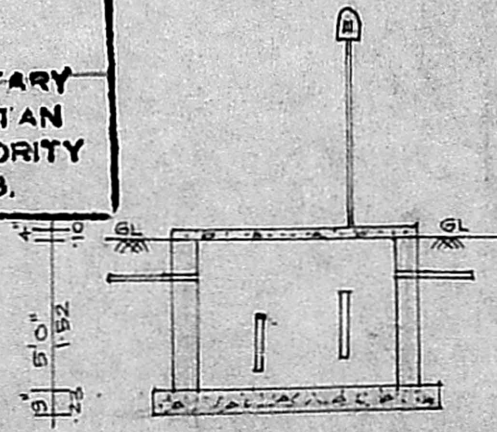

SECTION

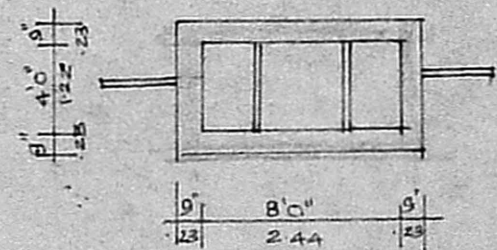

PLAN OF SEPTIC TANK

REFERENCE		
D	- DOOR	- 3'0" x 1'98" (0.91 x 1.98)
D ₁	- DOOR	- 2'3" x 6'6" (0.68 x 1.98)
W	- WINDOW	- 4'0" x 4'0" (1.22 x 1.22)
V	- VENTILATOR	- 2'0" x 1'6" (0.61 x 0.48)
G	- GRILL	- 6'6" x 4'0" (1.98 x 1.22)
G ₁	- GRILL DOOR	- 3'0" x 6'6" (0.91 x 1.98)
G ₂	- GRILL	- 4'6" x 4'0" (1.37 x 1.22)

AREA DETAILS	COLOUR INDEX
PLOT AREA - 1800 SQFE - 167.29 M ²	PROPOSED
PLINTH AREA - 910 SQFE - 84.57 M ²	ROAD
	BOUNDRY

S. Subramanian
SIGNATURE OF OWNER

Phone: 403953
G. RUTHRAPRABHU D.C.E.
Consulting Engineer
Licenced Surveyor
CORPORATION OF MADRAS
Licence No 504 Permal
M. M. NAGAR TOWNSHIP
Guduvancheri Town Panchayat
24-A, Kasim Sahib Street
G. PALLAVI AM MADRAS 600043
Opp. *Reliance* *East* *1168*